

Skeena Guide Outfitter Areas

Legend

- Active Tenures
- Management Units
- Regional Boundary Outline

Key Map

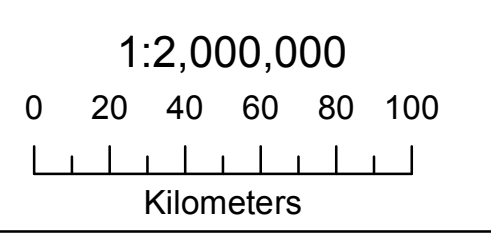
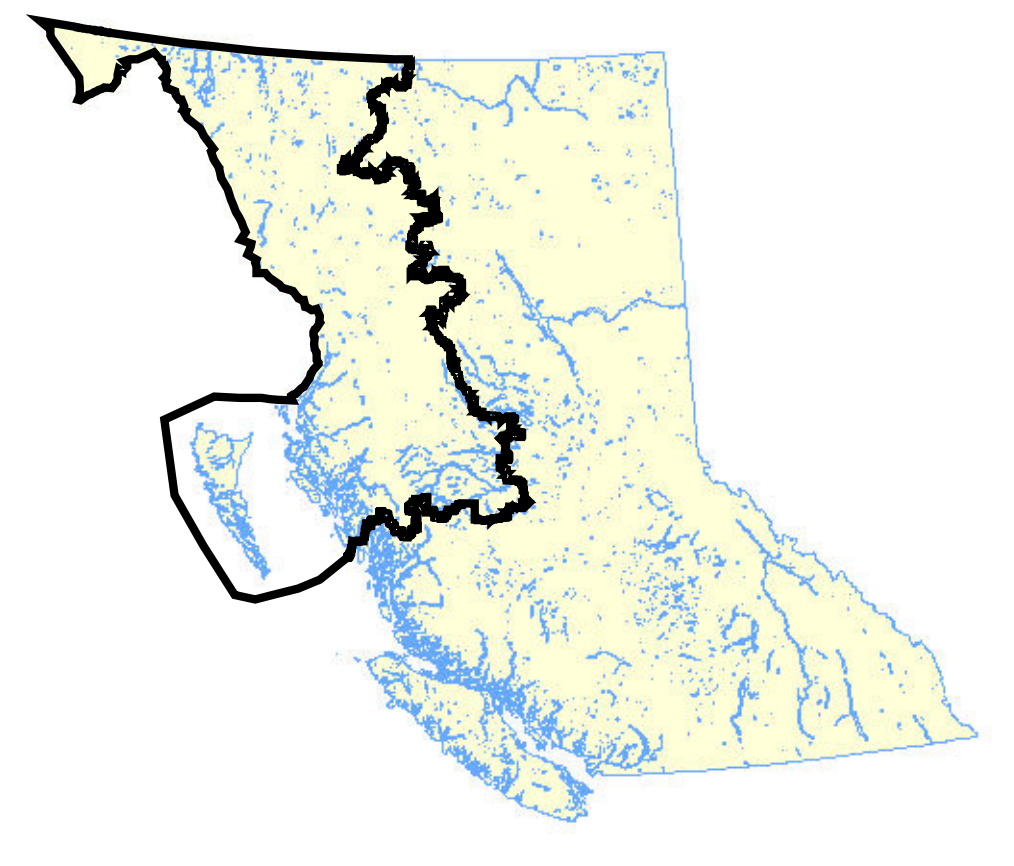

Data Sources and Notes

1:250,000 Ministry of Environment
Guide Outfitter Areas LRDW

1:250,000 ILMB Base Information

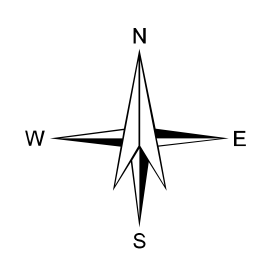

Produced for:
**Ministry of Environment
Fish and Wildlife Branch**

Produced by:



Filepath: Q:\projects\clients_new\menv\fish_and_wildlife\P11-0164 Guide outfitters\
Webmaps\ArcGISProjects\webmaps_skeena.mxd
Projection/Datum: Albers Equal Area Conic Datum NAD83
Date Created: August 24, 2012
Created by: RD

| Certifcate # | Certifcate Hó der |
|--------------|-----------------------|
| 600093 | COLLINGWOOD, Reginald |
| 600164 | COLLINGWOOD, Raymond |
| 600355 | BLACKWELL, Gary |
| 600384 | BLACKWELL, John |
| 600447 | STEFFEY, Ronald |
| 600458 | STEINER, Ray |
| 600480 | GERACI, Gerald |
| 600502 | GUTFRUCHT, Heidi |
| 600598 | DAY, Rudy |
| 600614 | CUMMINS, Russell |
| 600650 | SEITZINGER, Karl |
| 600667 | FITCH, Ron |
| 601003 | BERG, Stewart |
| 601005 | MOHR, Derrick |
| 601011 | GOODWIN, Jack |
| 601012 | HARTL, Hans-Joerg |
| 601013 | PERKINSON, Cuylar |
| 601020 | CONNORS, Keith |
| 601024 | LARSON, Clint |
| 601025 | CREYKE, Jerry |
| 601025 | CREYKE, Jerry |
| 601031 | YOUNG, Michael |
| 601032 | LARSON, Al |
| 601035 | HILL, Tom |
| 601036 | MILLIGAN, Robert |
| 601036 | MILLIGAN, Robert |
| 601037 | LEWIS, Michael |
| 601039 | BARSBY, Lyle |
| 601040 | OESTREICH, Devlin |
| 601041 | CORK, Robert |
| 601043 | DALEN, Dennis |
| 601043 | DALEN, Dennis |
| 601044 | McCONNELL, Brian |
| 601046 | WILLIAMS, Gregory |
| 601048 | MUEHLMAYER, Stefan |
| 601049 | KOENIG, Harold |
| 601051 | TIMPANY, Phillip |
| 601053 | BUCHANAN, Shane |
| 601054 | LANCASTER, Stanley |
| 601055 | HOOPER, Jack |
| 601056 | DANIELSON, Michael |
| 601057 | LANCASTER, James |
| 601058 | RANNIGER, Mark |
| 601059 | NYULI, Carmen |
| 601060 | MACKENZIE, Scot |
| 601063 | RUSS, May |
| 601065 | SCHLAUCH, Dennis |
| 601066 | BROWN, Gary |
| 601067 | HANSON, Chad |
| 601068 | BLACKWELL, Derek |

